

Proposed Residence & Garage for:  
**Julie & Paul Thomson**  
171 Evans Avenue, Summerland CA 93067  
APN 005-132-026

JOB NUMBER: 13009

CONTENTS:  
CONCEPTUAL ELEVATIONS

DRAWN BY: **BM**

SUBMITTALS	
DATE	TYPE
03.28.14	BAR CONCEPT
06.20.14	BAR/SPD
07.25.14	BAR

ISSUE DATE: 07.25.15

REVISIONS		
NO.	DATE	TYPE

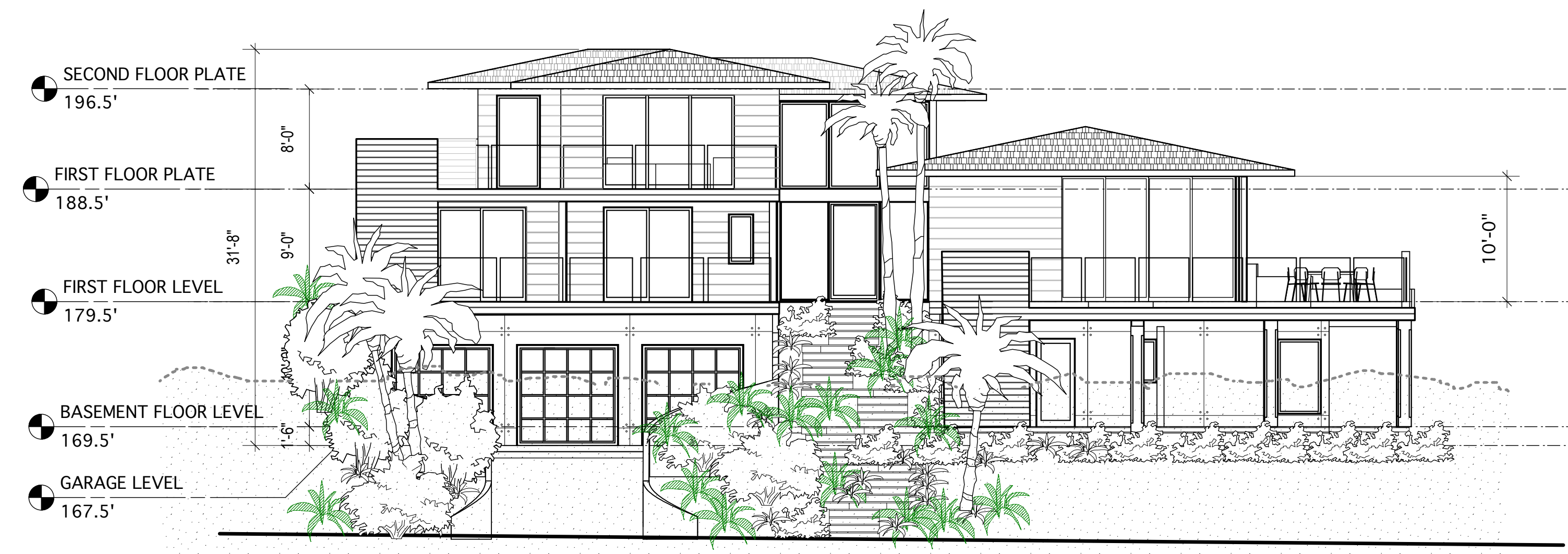

1 PROPOSED SOUTH-WEST ELEVATION  
Scale: 1/8" = 1'-0"

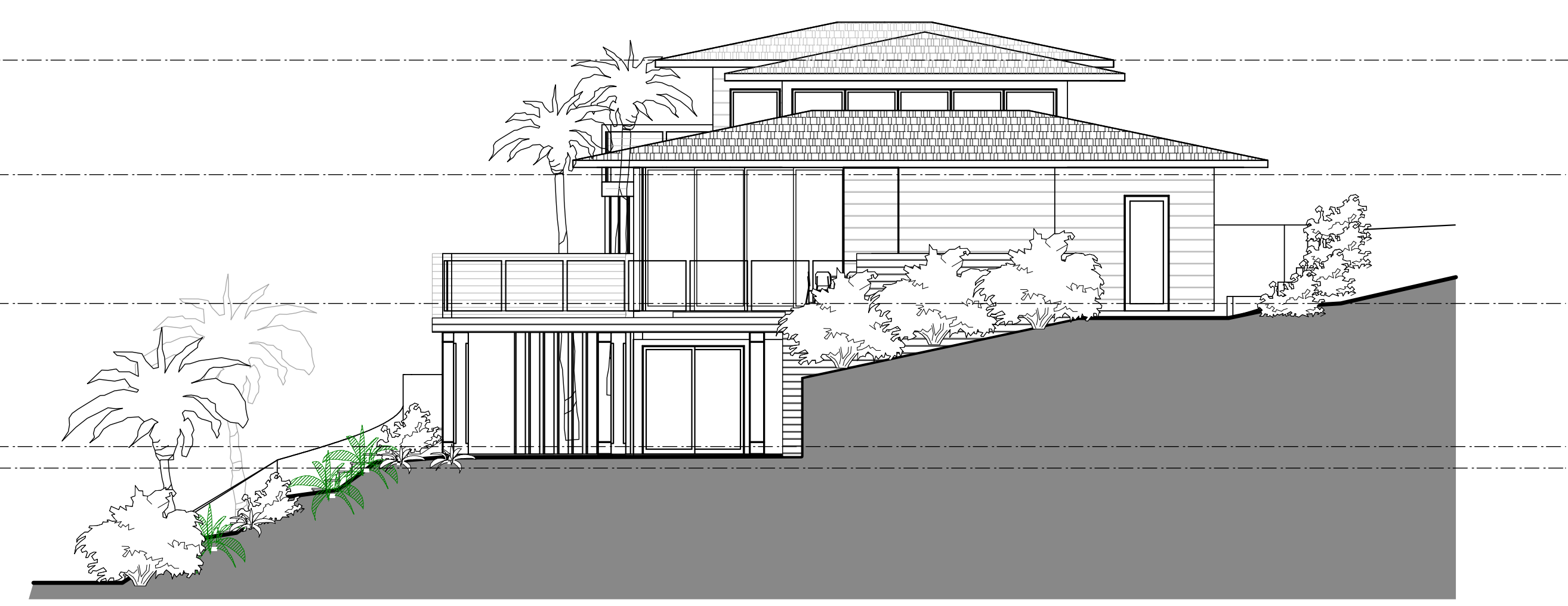

2 PROPOSED SOUTH-EAST ELEVATION  
Scale: 1/8" = 1'-0"



3 PROPOSED NORTH-WEST ELEVATION  
Scale: 1/8" = 1'-0"

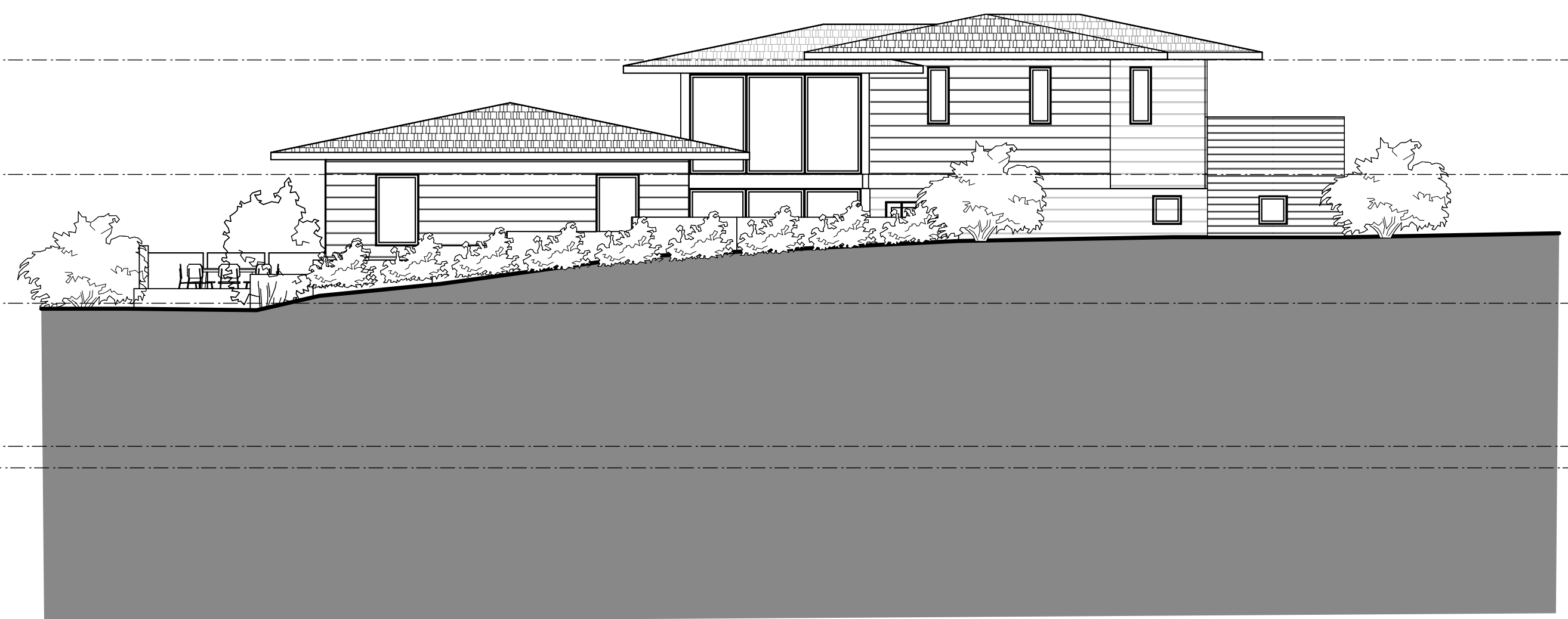

2 PROPOSED NORTH-EAST ELEVATION  
Scale: 1/8" = 1'-0"